

HERITAGE Induction Cooktops



★ **Preferred Method of Cooking—**

Faster than gas or electric, quick to respond from a boil to a simmer and back again, induction offers the most efficient use of power and is preferred by cooks worldwide.

★ **Round Elements—**

A familiar cooktop design married with industry leading induction technology!

★ **Easy to Care For—**

Since the cookware heats directly, not the surface, spills don't bake on and can easily be wiped clean.

★ **PowerBoost®—**

Increase element power by up to 50% in order to heat up pots or cook large quantities of food even faster.

★ **Maximum Control—**

17 power levels allow for ultimate precision and control; Auto shut-off timers for each element make it easy to get the same results every time.

36" Heritage Cooktop

13" Center Element

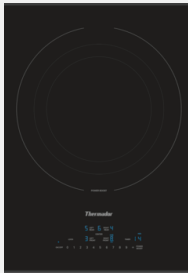

- Largest cooking element on the market
- Ideal for oversized cookware
- Can Boost center element without impacting any other elements on the cooktop

Triple Element

- Industry exclusive three ring element
- Greater flexibility to heat different sized pans
- Automatically recognizes pan size and activates single, double, or triple element rings

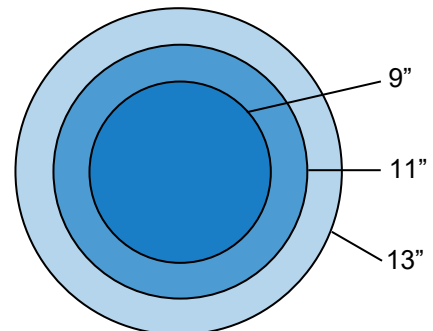

LIBERTY[®] Induction Cooktops



★ **More Space for Cooking—**

Three extra-large cooking zones are created by using 11 oval inductors and offer up to 39% more usable cooking surface than the competition

★ **More Cookware Options—**

Combine or split cooking zones to accommodate a variety of pans from round pots, to oval dishes, to teppanyaki griddles.

Innovative Features

MoveMode[®]

- Cooktop transfers settings with pot when it's moved from one element to another (always active)
- Recalls power & timer settings
- Cooktop flashes a "t" on new element control, just tap to confirm transfer



HeatShift[®]



- Control the power level by moving cookware throughout the zone (when feature activated)
- Defaults to power levels 9 (high), 5 (simmer), & 1.5 (warm) and can be changed
- Ideal for cooking rice and other side dishes

CookSmart[®] Frying Sensor

- **Five** pre-set temperature settings from very low to high
- A sensor regulates the temperature of the pan by only activating the element when it's necessary to add heat
- Oil and grease do not overheat



FREEDOM[®]

Induction Cooktops



★ **More Space for Cooking—**

Largest fully usable cooking surface on the market within its class — 36% larger than the nearest competitor!

★ **More Cookware Options—**

Any size pot can be placed in any position on the cooktop surface— up to 5 on the 30" and 6 on the 36".

★ **More Design to Love—**

A TFT color user interface and SapphireGlow™ lighting set this cooktop apart from the rest!

Innovative Features

TeppanyakiPro[®]

- Set Teppanyaki to heat on only one side, like traditional Japanese or professional cooking
- Horizontal and vertical orientation is automatically recognized
- 13"x21" and 10"x16" are ideal Teppanyaki sizes

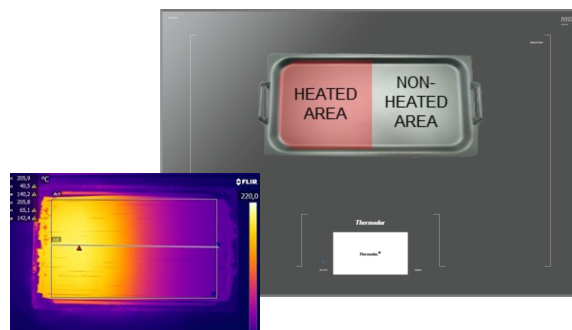

MyZone[®]

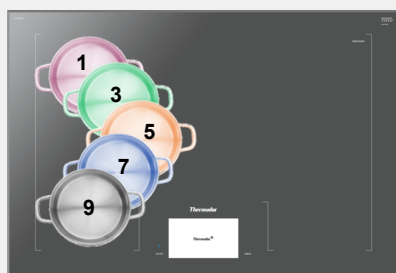

- Control the power level by moving cookware from front to back— either in a straight line or on a diagonal
- Power level is changed by moving the pot farther than 2"
- 5 increments from front to back: 9 » 7 » 5 » 3 » 1

Wireless Cooking Sensor Ready

- Multiple levels allow for cooking at a controlled temperature
- A magnetic sensor (*available as an accessory*) attaches to cookware and sends information wirelessly to cooktop
- Cooking position is only powered when necessary to maintain temperature



TCOOKSENSW—Accessory

WIFI CONNECTIVITY

Available on Liberty® and Freedom® Cooktops

Culinary Inspiration



- Exclusive recipes and culinary content to get the most out of the unique cooktop features
- Access to the latest cooking tips & techniques
- Partners like **Kitchen Stories** are tied into the app for easy access to their library of 1,400+ recipes and cooking tutorials

Monitor the Cooktop

- Multi-tasking at its best—check the element timers from anywhere to know when dinner will be ready
- Easily control settings from within the app
- Check that the cooktop was turned off if you've left the house

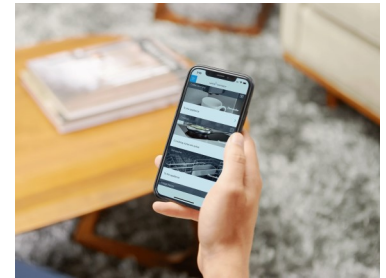

Intelligent Support



- Induction feature highlights & How-To videos located directly within the Home Connect™ app
- Digital Use & Care Guide
- Remote diagnostics can expedite service and support in many situations

Hood Sync

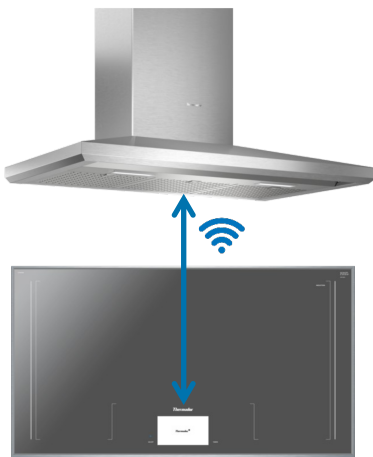

- Communication is key—cooktop and matching hood can communicate with one another to synchronize turning on task lighting and ventilation automatically
- Control the hood from the cooktop's control panel
 - Adjust fan speed
 - Turn on and off task lighting
- No more reaching up high or cleaning fingerprints off a stainless steel hood



Scan to Build Your Package*

ONE - TWO - FREE®
SALES EVENT

JANUARY 1, 2023 – JUNE 30, 2023

IMPORTANT AVAILABILITY NOTE: We are currently experiencing product fulfillment delays on certain products of around 12 months, subject to change. If you are working on a longer lead-time project, we encourage you to work with your builder or dealer to obtain the latest product specific delivery information and to place your order as soon as possible.

Start creating your Thermador kitchen today at **ONE-TWO-FREE.COM/PACIFCSALES***

*By going to QR code or one-two-free.com/pacifcsales, you are entering a site hosted and operated by Thermador. Please review their Privacy Policy. Different terms and conditions may apply.

SELECT AN ELIGIBLE COOKING SUITE

Choose an Eligible Cooking Suite to Receive (1) Free Appliance or Upgrade

PROFESSIONAL or MASTERPIECE® SUITE

Buy



Buy a 36", 48" or 60" Professional Range

or

Buy

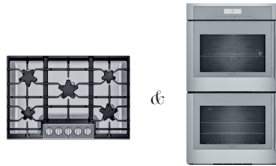

Buy any Cooktop or Rangetop with any Wall Oven

=

Get 1 Free



Get a **FREE EMERALD®** Dishwasher

Upgrade



SAPPHIRE® Only \$500
STAR SAPPHIRE® Only \$1,000

=

Get 1 Free



Get a **FREE EMERALD®** Dishwasher

Upgrade



SAPPHIRE® Only \$500
STAR SAPPHIRE® Only \$1,000

or

COMPACT STARTER SUITE

Buy



Buy any 30" Professional Range

Get 1 Free



Get a **FREE EMERALD®** Dishwasher

Upgrade



SAPPHIRE® Only \$500
STAR SAPPHIRE® Only \$1,000

or



Get a **FREE** eligible Ventilation System (Blower sold separately)

or



Get a **FREE** Built-Under Microwave Hood (OTR) (PR_305WH/U models only)

Home Connect

AVAILABLE ACROSS ALL PRODUCT CATEGORIES, HOME CONNECT® PAIRS THERMADOR CONNECTED APPLIANCES WITH YOUR FAVORITE SMART DEVICES AND SERVICES - SUCH AS ALEXA AND GOOGLE ASSISTANT FOR SEAMLESS VOICE CONTROL. AND FOR COMPLETE PEACE OF MIND, EVERY APPLIANCE COMES WITH REMOTE DIAGNOSTICS, EXCLUDING VENTILATION. TO LEARN MORE ABOUT THERMADOR CONNECTED APPLIANCES, ASK YOUR LOCAL DEALER OR VISIT THERMADOR.COM.

PROMOTION VALID ONLY ON SELECT THERMADOR MODELS. TO BE ELIGIBLE FOR THE FREE APPLIANCES OFFERED IN THIS PROMOTION, ALL OTHER APPLIANCES MUST BE PURCHASED AT THEIR REGULAR PRICE, IN ONE ORDER, AND AT THE SAME TIME. ACCESSORIES SOLD SEPARATELY. PRODUCTS MUST BE PURCHASED BY CONSUMER AND ORDERED BY THERMADOR DEALER DURING THE PROMOTIONAL PERIOD OF JANUARY 1, 2023 THROUGH JUNE 30, 2023. NO SUBSTITUTIONS WILL BE ALLOWED. AVAILABLE ONLY THROUGH AUTHORIZED THERMADOR DEALERS. CHECK THE DEALER LOCATOR AT THERMADOR.COM TO VERIFY IF YOUR DEALER IS AN AUTHORIZED THERMADOR DEALER.

ADD A REFRIGERATION PACKAGE

Add Eligible Refrigeration to Receive (1) Free Appliance or Upgrade



Add any 30" or 36" Bottom Freezer

or



Add any (2) Freedom® Columns

= **1 FREE**

Appliance or Upgrade

Add Additional Refrigeration to Receive (2) Free Appliances or Upgrades



Add any additional Freedom® Refrigeration Column, 30" or 36" Bottom Freezer Refrigerator, or any 18" or 24" Wine Column for an additional **FREE** appliance or upgrade below

= **2 FREE**

Appliances or Upgrades

FREE APPLIANCES or UPGRADES

Get 1 Free



Get a **FREE EMERALD®** Dishwasher

Upgrade



SAPPHIRE® Only \$500
STAR SAPPHIRE® Only \$1,000

Get 1 Free



Get a **FREE** MicroDrawer® or Microwave

Upgrade



SPEED OVEN® Only \$800

Get 1 Free



Get a **FREE** eligible Ventilation System (Blower included)

*Upgrade eligible with **FREE** Built-In Microwaves

Get 1 Free



Any Warming Drawer

Get 50% Off



Any Under Counter Refrigeration

Get 50% Off



Any Built-In Coffee Machine

ONE - TWO - FREE®

SALES EVENT

JANUARY 1, 2023 – JUNE 30, 2023

1 Choose an eligible COOKING SUITE

Purchase any 36", 48" or 60" Professional Range or any Cooktop or Rangetop with any Wall Oven to receive a **FREE** Emerald® Dishwasher (additional upgrades available).

Professional or Masterpiece® Suite Pro Harmony® Ranges

- PRD364WDHU
- PRD366WHU
- PRD486WDHU
- PRG364WDH
- PRG366WH
- PRG486WDH

Pro Grand® & Pro Grand® Steam Ranges

- PRD364WDGU
- PRD364WIGU
- PRD366WGU
- PRD486WDGU
- PRD486WIGU
- PRD48WDSGU
- PRD48WISGU
- PRD606WESG
- PRG364WDG
- PRG366WG
- PRG486WDG

Wall Ovens

- ME301WS
- MED301WS
- MED301LWS
- MED301RWS
- PO301W
- POD301W
- POD301LW
- POD301RW
- ME302WS
- MED302WS
- MED302LWS
- MED302RWS
- PO302W
- POD302W
- POD302LW
- POD302RW
- PODS301W
- PODS302W
- MEM301WS
- POM301W
- MEDMC301WS
- PODMC301W
- MEDMCW31WS
- PODMCW31W
- MEDS301WS
- MEDS302WS
- ME301YP
- ME302YP

Cooktops & Rangetops

- | | | |
|-------------------------------------|-------------------------------------|-------------------------------------|
| Heritage Induction | Freedom® Induction | Gas |
| <input type="checkbox"/> CIT304TB* | <input type="checkbox"/> CIT30XWBB* | <input type="checkbox"/> SGS305TS |
| <input type="checkbox"/> CIT304YB | <input type="checkbox"/> CIT30YWBB | <input type="checkbox"/> SGS365TS |
| <input type="checkbox"/> CIT304TM* | <input type="checkbox"/> CIT36XWB* | <input type="checkbox"/> SGSX305TS |
| <input type="checkbox"/> CIT304YM | <input type="checkbox"/> CIT36YWB | <input type="checkbox"/> SGSX365TS |
| <input type="checkbox"/> CIT365TB* | <input type="checkbox"/> CIT36XWBB* | <input type="checkbox"/> SGSP305TS |
| <input type="checkbox"/> CIT365YB | <input type="checkbox"/> CIT36YWBB | <input type="checkbox"/> SGSP365TS |
| | | <input type="checkbox"/> SGSXP305TS |
| | | <input type="checkbox"/> SGSXP365TS |
| Liberty® Induction | Electric | |
| <input type="checkbox"/> CIT367XG* | <input type="checkbox"/> CEM305TB | |
| <input type="checkbox"/> CIT367YG | <input type="checkbox"/> CET305TB* | |
| <input type="checkbox"/> CIT367XGS* | <input type="checkbox"/> CET305YB | |
| <input type="checkbox"/> CIT367YGS | <input type="checkbox"/> CEM366TB | |
| <input type="checkbox"/> CIT367XM* | <input type="checkbox"/> CET366TB* | |
| <input type="checkbox"/> CIT367YM | <input type="checkbox"/> CET366YB | |
| <input type="checkbox"/> CIT367XMS* | | |
| <input type="checkbox"/> CIT367YMS | Rangetops | |
| | <input type="checkbox"/> PCG305W | |
| | <input type="checkbox"/> PCG366W | |
| | <input type="checkbox"/> PCG364WD | |
| | <input type="checkbox"/> PCG486WD | |

Compact Starter Suite

Purchase any 30" Professional Range and receive a **FREE** Emerald® Dishwasher (additional upgrades available) or receive a **FREE** eligible Ventilation.

Pro Harmony® Ranges

- | | |
|------------------------------------|------------------------------------|
| 4 Burners | 5 Burners |
| <input type="checkbox"/> PRD304WHU | <input type="checkbox"/> PRD305WHU |
| <input type="checkbox"/> PRG304WH | <input type="checkbox"/> PRG305WH |

2 Choose an eligible GIFT WITH PURCHASE

With Professional or Masterpiece® Suite Dishwasher

- | | | |
|-------------------------------------|--------------------------------------|--------------------------------------|
| FREE Emerald® | Sapphire® (\$500) | Star Sapphire® (\$1,000) |
| <input type="checkbox"/> DWHDS60CFM | <input type="checkbox"/> DWHDT76OCFM | <input type="checkbox"/> DWHDT77OCFM |
| <input type="checkbox"/> DWHDS60CFP | <input type="checkbox"/> DWHDT76OCFP | <input type="checkbox"/> DWHDT77OCFP |
| <input type="checkbox"/> DWHDS60CPR | <input type="checkbox"/> DWHDT760CPR | <input type="checkbox"/> DWHDT770CPR |

With Compact Starter Suite

FREE Ventilation (Blower sold separately)

- | | | |
|-----------------------------------|-----------------------------------|-----------------------------------|
| <input type="checkbox"/> PH30HWS | <input type="checkbox"/> HMDW30WS | <input type="checkbox"/> HDDB30WS |
| <input type="checkbox"/> HMMW30WS | <input type="checkbox"/> HMCB30WS | <input type="checkbox"/> HMB36WS |

FREE Built-Under Microwave Hood (OTR)

For models PRD305WHU/PRG305WH only

- MU30WSU

Dishwasher

- | | | |
|-------------------------------------|--------------------------------------|--------------------------------------|
| FREE Emerald® | Sapphire® (\$500) | Star Sapphire® (\$1,000) |
| <input type="checkbox"/> DWHDS60CFM | <input type="checkbox"/> DWHDT76OCFM | <input type="checkbox"/> DWHDT77OCFM |
| <input type="checkbox"/> DWHDS60CFP | <input type="checkbox"/> DWHDT76OCFP | <input type="checkbox"/> DWHDT77OCFP |
| <input type="checkbox"/> DWHDS60CPR | <input type="checkbox"/> DWHDT760CPR | <input type="checkbox"/> DWHDT770CPR |

3 Add a REFRIGERATION PACKAGE

Add any 30" or 36" Bottom Freezer or any two Freedom® Refrigeration Columns to your eligible cooking suite, and receive (1) **FREE** Ventilation System, **FREE** OTR (for models PRD305WHU/PRG305WH only), **FREE** Microwave or MicroDrawer® (upgrade available), **FREE** Emerald® Dishwasher (upgrades available), **FREE** Warming Drawer, 50% off Built-in Coffee, or 50% off Under Counter Refrigeration.

Add an additional Refrigeration unit for (2) **FREE** Gifts or Upgrades.

Refrigerators & Freezers

- | | | |
|-------------------------------------|---------------------------------------|--|
| 30" or 36" Bottom Mounts | Freedom® Columns Freezer Units | Freedom® Columns Fresh Food Units |
| <input type="checkbox"/> T30I8905SP | <input type="checkbox"/> T18ID905LP | <input type="checkbox"/> T23IR905SP |
| <input type="checkbox"/> T30B8915SS | <input type="checkbox"/> T18ID905RP | <input type="checkbox"/> T24IR905SP |
| <input type="checkbox"/> T30B8925SS | <input type="checkbox"/> T18IF905SP | <input type="checkbox"/> T30IR905SP |
| <input type="checkbox"/> T36B8915SS | <input type="checkbox"/> T24IF905SP | <input type="checkbox"/> T36IR905SP |
| <input type="checkbox"/> T36B8925SS | <input type="checkbox"/> T24ID905LP | |
| <input type="checkbox"/> T36B8925NS | <input type="checkbox"/> T24ID905RP | |
| <input type="checkbox"/> T36BT925NS | <input type="checkbox"/> T30IF905SP | Wine Columns |
| <input type="checkbox"/> T36IT903NP | <input type="checkbox"/> T36IF905SP | <input type="checkbox"/> T18IW905SP |
| <input type="checkbox"/> T36IT905NP | | <input type="checkbox"/> T24IW905SP |
| <input type="checkbox"/> T36IB905SP | | |

- Freestanding Refrigeration**
- T36FT810NS
 - T36FT820NS

4 Choose additional GIFT(S) WITH PURCHASE

FREE Ventilation

Select eligible Hood. Then select eligible Blower.

(Accessories sold separately. Please consult your sales associate.)

- | | | |
|------------------------------------|------------------------------------|-----------------------------------|
| Wall Hood | Chimney | Island |
| <input type="checkbox"/> HMDW30WS | <input type="checkbox"/> HMCB30W | <input type="checkbox"/> HMB36WS |
| <input type="checkbox"/> HMMW30WS | <input type="checkbox"/> HDDB30WS | <input type="checkbox"/> HMB42WS |
| <input type="checkbox"/> HMDW36WS | <input type="checkbox"/> HMCB36WS | <input type="checkbox"/> HPIN42WS |
| <input type="checkbox"/> HMMW36WS | <input type="checkbox"/> HDDB36WS | <input type="checkbox"/> HPIN54WS |
| <input type="checkbox"/> HMMW361WS | <input type="checkbox"/> HPCN36WS | |
| <input type="checkbox"/> HMMW481WS | <input type="checkbox"/> HPCN48WS | Downdrafts |
| <input type="checkbox"/> PH30HWS | | <input type="checkbox"/> UCV30XS |
| <input type="checkbox"/> PH36HWS | | <input type="checkbox"/> UCV36XS |
| <input type="checkbox"/> PH36GWS | Custom Inserts | <input type="checkbox"/> UCV36XS |
| <input type="checkbox"/> PH42GWS | <input type="checkbox"/> VCN36GWS | |
| <input type="checkbox"/> PH48GWS | <input type="checkbox"/> VCN42GWS | |
| <input type="checkbox"/> PH48HWS | <input type="checkbox"/> VCN48GWS | Blowers |
| <input type="checkbox"/> PH54GWS | <input type="checkbox"/> VCN54GWS | <input type="checkbox"/> VT1FZ |
| <input type="checkbox"/> PH60GWS | <input type="checkbox"/> VCN60GWS | <input type="checkbox"/> VT2FZ |
| | <input type="checkbox"/> VCI6B36Z5 | <input type="checkbox"/> VTN1DZ |
| | <input type="checkbox"/> VCI6B30Z5 | <input type="checkbox"/> VTN2FZ |
| | <input type="checkbox"/> VCI1B36Z5 | <input type="checkbox"/> VTR1FZ |
| | <input type="checkbox"/> VCI1B30Z5 | <input type="checkbox"/> VTR2FZ |
| | | <input type="checkbox"/> VTD60P |

Microwave

TAKE NOTE:

Speed Oven upgrade eligible with **FREE** Built-in Microwaves

- | | | |
|---------------------------------|--|---------------------------------|
| FREE Microwave | FREE Built-Under Microwave Hood (OTR) | Speed Oven (\$800) |
| <input type="checkbox"/> MB30WP | For models PRD305WHU/PRG305WH only | <input type="checkbox"/> MC30WP |
| <input type="checkbox"/> MB30WS | | <input type="checkbox"/> MC30WS |
| FREE MicroDrawer® | | |
| <input type="checkbox"/> MD24WS | | |
| <input type="checkbox"/> MD30WS | | |

Dishwasher

TAKE NOTE:

You can use your (1) additional Gift at Tier 2 to upgrade your **Emerald® Dishwasher** to a **Sapphire®** for **FREE**, or (2) additional Gifts at Tier 3 to upgrade your **Emerald® Dishwasher** to a **Star Sapphire®** for **FREE**.

- | | | |
|-------------------------------------|--------------------------------------|--------------------------------------|
| FREE Emerald® | Sapphire® (\$500) | Star Sapphire® (\$1,000) |
| <input type="checkbox"/> DWHDS60CFM | <input type="checkbox"/> DWHDT76OCFM | <input type="checkbox"/> DWHDT77OCFM |
| <input type="checkbox"/> DWHDS60CFP | <input type="checkbox"/> DWHDT76OCFP | <input type="checkbox"/> DWHDT77OCFP |
| <input type="checkbox"/> DWHDS60CPR | <input type="checkbox"/> DWHDT760CPR | <input type="checkbox"/> DWHDT770CPR |

FREE Warming Drawer

- WD30W
- WD30WC

Built-In Coffee Machine (50% OFF)

- TCM24PS
- TCM24TS

Under Counter Refrigeration (50% OFF)

- | | | |
|-------------------------------------|-------------------------------------|-------------------------------------|
| <input type="checkbox"/> T24UR905LP | <input type="checkbox"/> T24UR905DP | <input type="checkbox"/> T24UW905LP |
| <input type="checkbox"/> T24UR905RP | <input type="checkbox"/> T24UR915DS | <input type="checkbox"/> T24UW905RP |
| <input type="checkbox"/> T24UR915LS | <input type="checkbox"/> T24UR925DS | <input type="checkbox"/> T24UW915LS |
| <input type="checkbox"/> T24UR915RS | <input type="checkbox"/> T24UC905DP | <input type="checkbox"/> T24UW915RS |
| <input type="checkbox"/> T24UR925LS | <input type="checkbox"/> T24UC915DS | <input type="checkbox"/> T24UW925LS |
| <input type="checkbox"/> T24UR925RS | <input type="checkbox"/> T24UC925DS | <input type="checkbox"/> T24UW925RS |

* Transition Units Available Based on Open Inventory

ASK YOUR SALES ASSOCIATE FOR MORE DETAILS.

©2023 BSH HOME APPLIANCES CORPORATION. ALL RIGHTS RESERVED.